

NORTH-EAST
QUARTER

MONTVILLE TP.

NORTH-EAST
QUARTER

THOMPSON BURROWS TP.

ROAD

COUNTY
MURPHY
ROAD
MORGAN
ROAD
ASHT
BULLA
S
H
T
A

SEC. 3

SEC. 4

SEC. 5

SEC. 8

SEC. 7

SEC. 6

SEC. 13

SEC. 14

SEC. 15

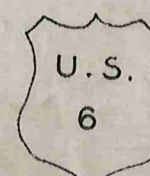
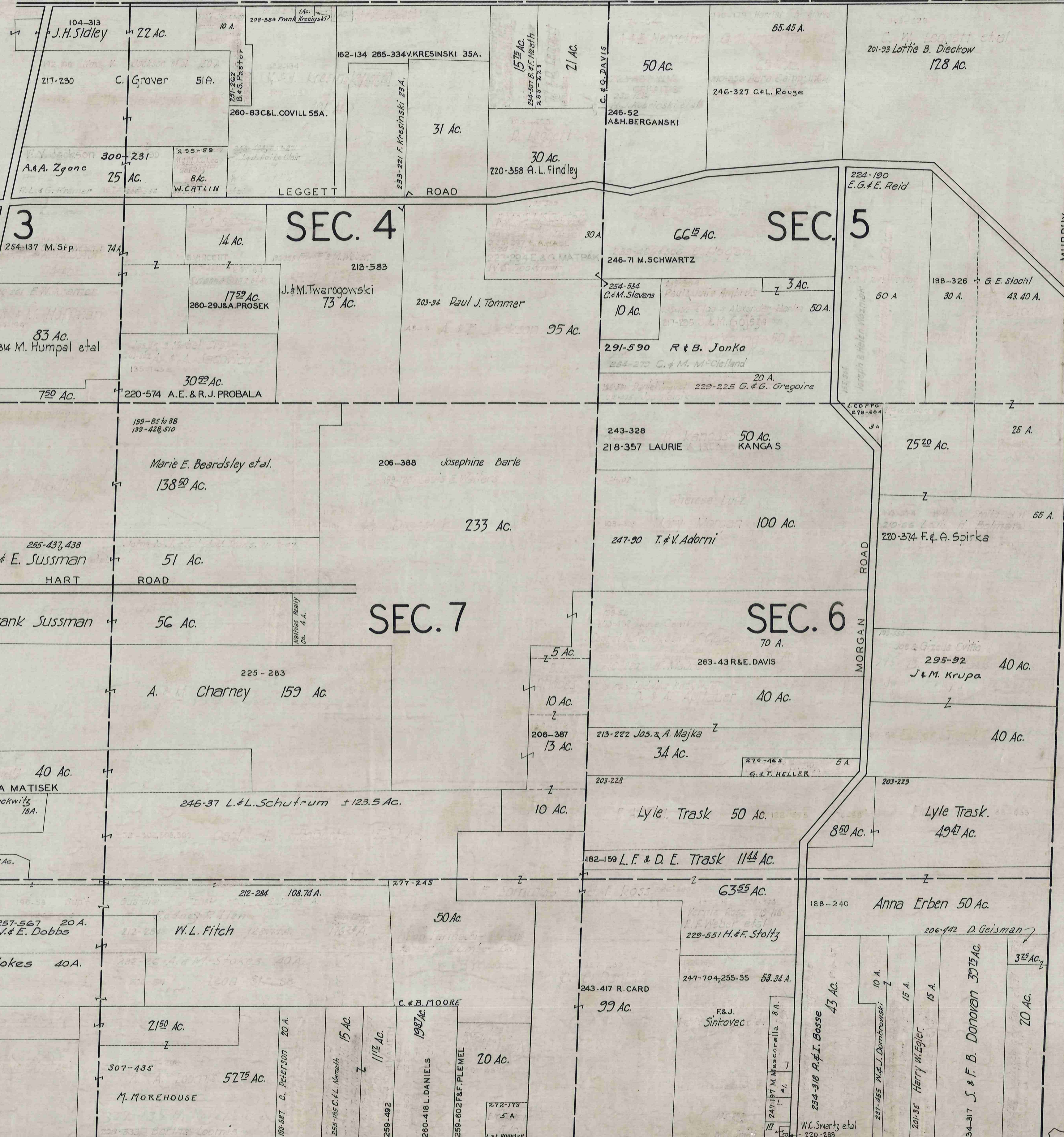

SCALE 1 in. = 10 CH.

FEB 1, 1944
JAN. 1, 1957

#1. Sec. 15 J. & Y. Mascarella 263-267 2 Ac.

10 N.E.

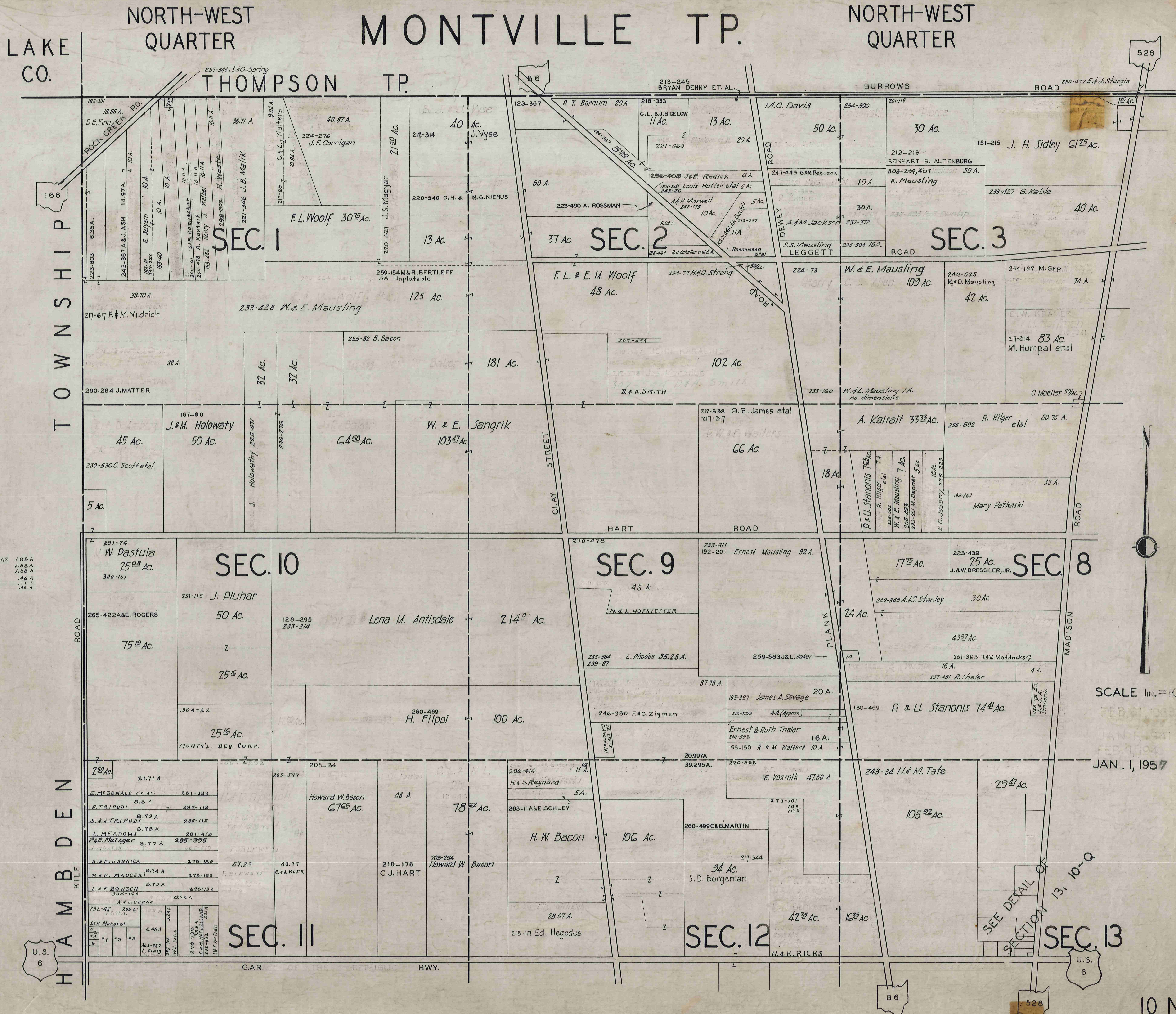

1	SILV	270-195	V. & S. VEPRASKAS	1.88 A
2	"	205-246	C. BREAK	1.88 A
3	"	205-243	C. BREAK	1.88 A
4	"	291-225	T. ARNDT et al	.46 A
5	"	304-191	"	.46 A
6	"	304-172	"	.46 A

SCALE 1 IN. = 10 CH.

JAN. 1, 1957

SEE DETAIL OF SECTION 13, 10-Q

10 N.W.

SOUTH-WEST QUARTER

MONTVILLE TP.

SOUTH-WEST QUARTER

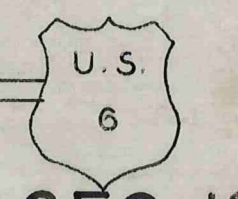
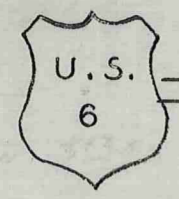

304-28 A. ROGERS

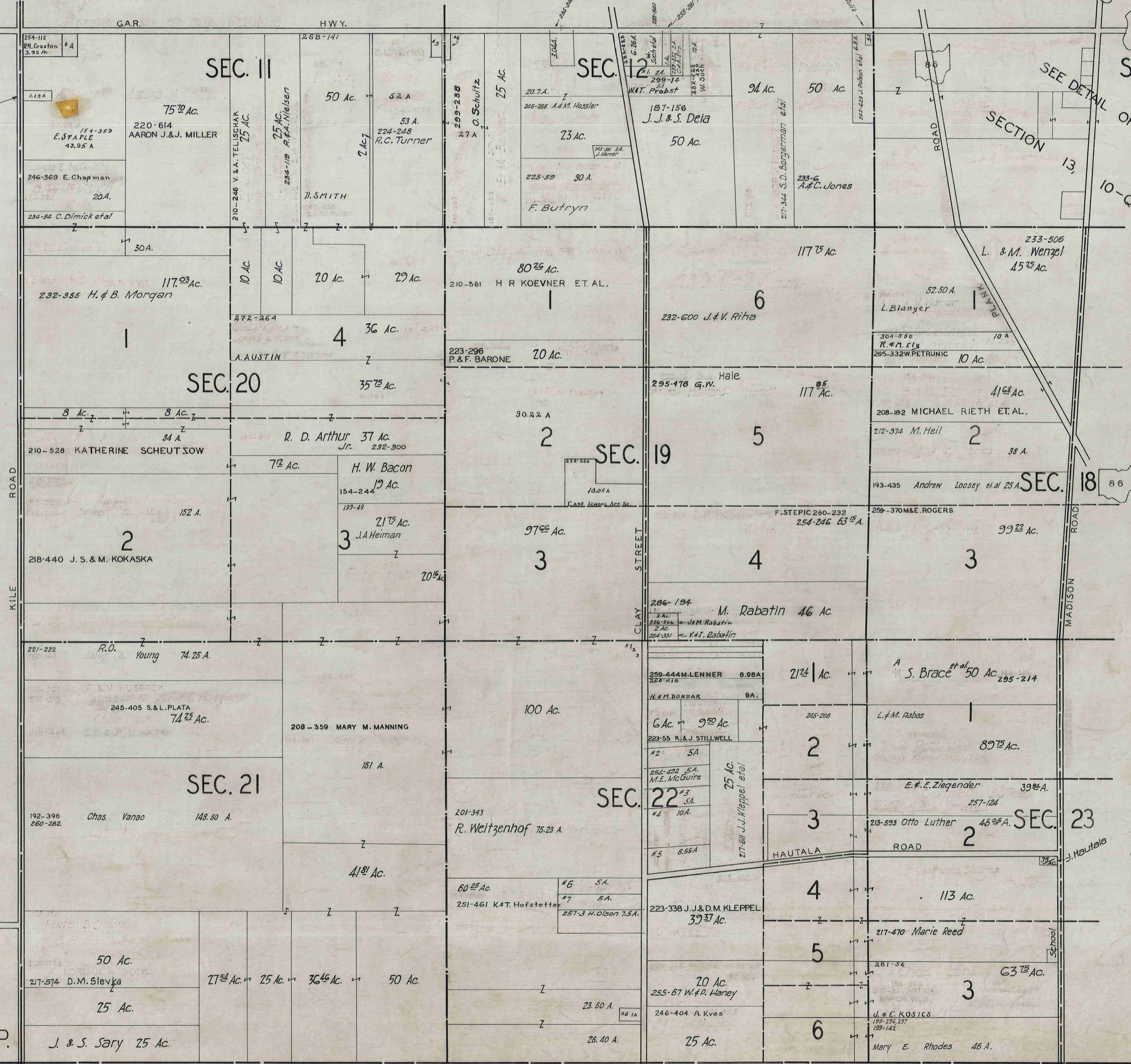

1	J. O. 222 P. & B. HOWELL	281-166	2.34 A
2	L. A. MORGAN	270-186	2.34 A
3	M. PEARSON'S	270-201	2.34 A
4	H. H. PERRY	287-113	1.68 A
5	H. H. PERRY	287-113	1.68 A
6	M. L. CHURCHFIELD	268-616	1.68 A

SEE DETAIL OF SECTION 13, 10-Q

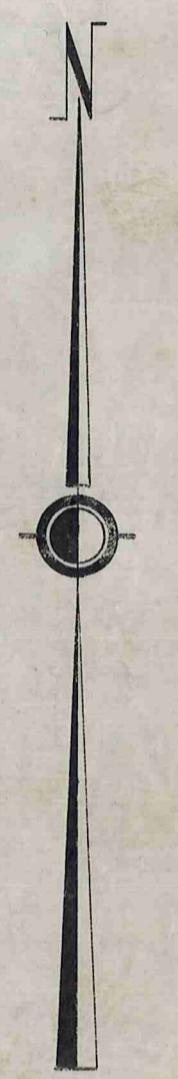

SCALE 1IN.=10CH.

JAN 1, 1957

- #1. 254-500 F. & G. Hiland Sec. 12
- #2. 254-491 S. J. Grogan " 22
- #3. 257-485 V. Reed et al " 22
- #4. 254-490 G. & M. Oakford " 22
- #5. 254-566 J. J. Small " 22
- #6. 263-253 S. A. Kondrewych " 22
- #7. 259-271 H. Adams et al " 22
- #8. 300-88 E. C. ZIEGLER " 22

HAMB DEN TP.

CLARIDON TP.

HUNTSBURG

TOWNSHIP

10 S.W.